



# epoc® Blood Analysis System

## Quick User Guide

### 1. Log In

Turn on the epoc® Reader and Host:

- Scan or enter valid user ID and/or password. Press Login if required.
- Reader configuration (EQC) will begin automatically.
- Configuration takes about 15 seconds.

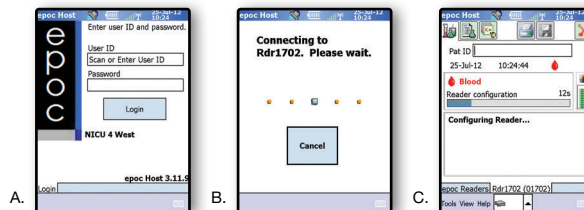

### 2. Insert Test Card

- After Reader configuration is complete, you will be prompted to insert a Test Card.
- Fully insert Test Card using a smooth, single motion, allowing bar-code to be read properly. The blue arrow should be facing up and towards the Reader.
- Card insertion will be confirmed.
- A 165-second calibration phase begins.

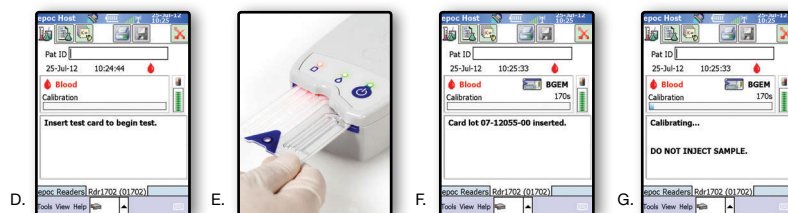

### 3. Enter Patient Data

- Scan/enter patient ID.
- Select Tab 2, enter sample type (and additional patient data).
- Select Tab 3 to select tests to be performed.
- Select Tab 1 to view test progress status bar.

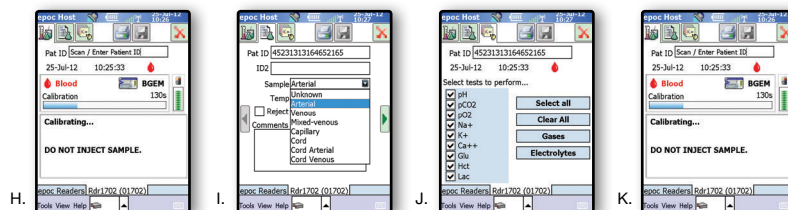

### 4. Collect patient sample and proceed to step 5.

### 5. Apply Sample

- Inject sample when System is ready.
- Using downward pressure, secure syringe tip into the sample entry port, rotating syringe a 1/4 turn to ensure good seal.
- Maintaining downward pressure, depress syringe plunger in a smooth continuous motion until you hear a single beep which indicates successful injection.
- Upon successful injection, the Reader will display a flashing green light. Host screen will indicate the sample is being analyzed along with time to completion.
- The test will complete, and begin calculating the results.

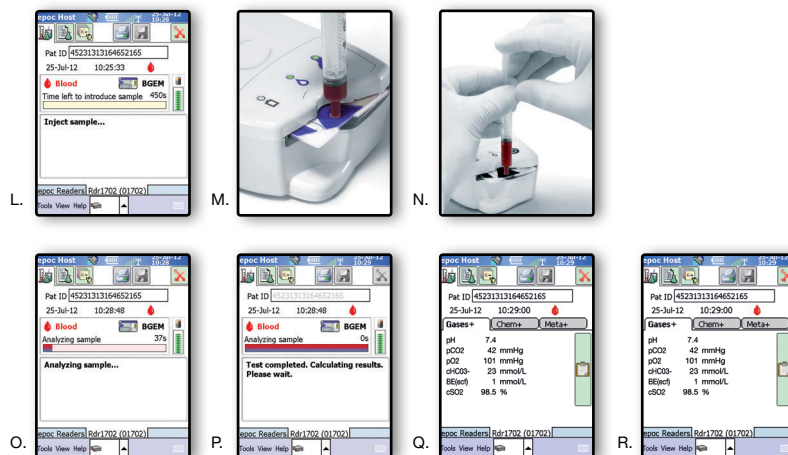

Q-R. Test results will be available in about 35 seconds after sample injection.

## Additional/Optional Steps

1. S. Press the Save icon to save any changes made after test results appear.

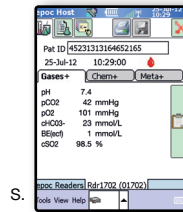

2. To Print, Tap on Printer icon:
  - T. Select printer from drop down and select Print.
  - U. Confirm printing by selecting Yes.
  - V. Printing will begin.

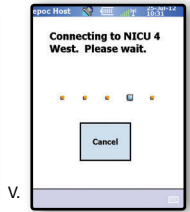
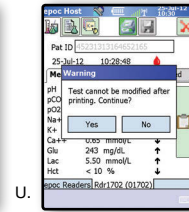
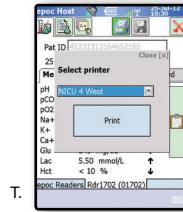

3. To Synchronize / Transmit epoc® System test results:
  - W. Tap on the Red X in the upper right corner of the screen.
    - o Note: You may be prompted to save any changes prior to transmitting the test record.
  - X. Synchronization process will begin.
  - Y. Successful synchronization.

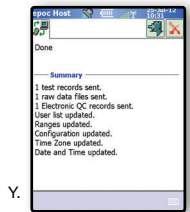
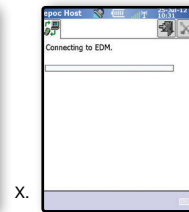
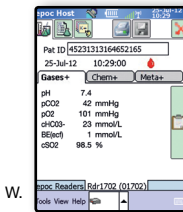

4. To start another test, remove the old Test Card and insert a new Test Card.

5. To View or Print a previous patient test result:
  - Z. Click on the Reader icon at the bottom of the Host screen and select View Test from the pop up menu.
    - Press and hold the patient record you wish to view or print.
  - AA. Select View or Print result from pop up menu.
    - o Note: The patient record is locked and cannot be updated or changed.

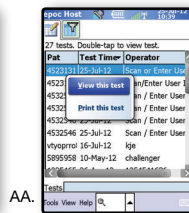
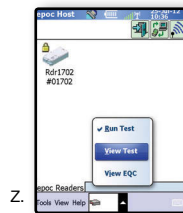

Please contact Alere for any product support questions at 1.877.308.8293.



Manufactured by:  
**Epocal Inc.**  
 2060 Walkley Road  
 Ottawa, ON K1G 3P5 Canada  
 (613) 738-6192 Phone  
 (613) 738-6195 Fax

Distributed by:  
**Alere North America, Inc.**  
 30 S. Keller Road, Suite 100  
 Orlando, FL 32810 USA  
 1-877-441-7440 (US)  
 1-321-441-7200 (Outside US)